

## Provence

### Two-Storey Townhomes *Starting from Pricing as of June 10, 2021*

Lot #	Model	SQ.FT.*	Base Price	Lot Premium*	Total Price
<del>T114-16</del>	<del>Ruby (end)</del>	<del>2,228</del>	<del>\$743,900</del>	<del>\$15,000</del>	<del>\$758,900</del>
T114-17	Levi (int)	1,943	\$715,900	N/A	\$715,900
T114-18	Juniper (int)	1,583	\$699,900	N/A	\$699,900
<del>T114-19</del>	<del>Everitt (end)</del>	<del>2,096</del>	<del>\$735,900</del>	<del>\$5,000</del>	<del>\$740,900</del>

Sales Consultant  
Stephanie Vintinner  
[svintinner@eqhomes.ca](mailto:svintinner@eqhomes.ca)  
613.355.7863

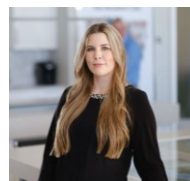

Pricing updated as of June 10, 2021 and subject to change at any time. For confirmation of the prices offered above, please contact our eQ Sales Consultant. Additional premiums may apply to some lots and some lots may have model restrictions. HST is included in all prices. Plans, specifications and prices subject to changes without notice. \*Total square footage includes finished space in basement. E.&O.E.

PROVENCE  
ORLÉANS



# Provence

## Two-Storey Townhomes

*Starting from Pricing as of June 28, 2021*

Lot #	Model	SQ.FT.*	Base Price	Lot Premium*	Total Price
T110-01	Atticus (end)	1,878	\$739,900	\$10,000	\$749,900
T110-02	Juniper (int)	1,583	\$699,900	N/A	\$699,900

Sales Consultant  
Stephanie Vintinner  
[svintinner@eqhomes.ca](mailto:svintinner@eqhomes.ca)  
613.355.7863

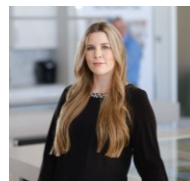

Pricing updated as of June 28, 2021 and subject to change at any time. For confirmation of the prices offered above, please contact our eQ Sales Consultant. Additional premiums may apply to some lots and some lots may have model restrictions. HST is included in all prices. Plans, specifications and prices subject to changes without notice. \*Total square footage includes finished space in basement. E.&O.E.

PROVENCE  
ORLÉANS



## Two-Storey Townhomes

(Designer Options)

Model	Option	SQ.FT.	Price
Juniper	Second Floor	N/A	\$2,350
	Basement Powder Room	N/A	\$7,900
	Electric Basement Fireplace	N/A	\$1,975
Pandora	Master Ensuite	N/A	\$12,900
	Master Ensuite #2		\$12,900
	Basement Powder Room	N/A	\$7,900
	Electric Basement Fireplace	N/A	\$1,975
Scarlet	Master Ensuite	N/A	\$4,950
	Basement Bathroom	N/A	\$12,500
	Electric Basement Fireplace	N/A	\$1,975
Atticus	Living Room Gas Fireplace	N/A	\$2,700
	4 <sup>th</sup> Bedroom	N/A	\$3,200
	Master Ensuite	N/A	\$4,950
	Basement Electric Fireplace	N/A	\$1,975
	Basement Bathroom	N/A	\$12,500
	Full Wall Main Entry	N/A	\$350

Please Note: Additional premiums may apply to some lots and some lots may have model restrictions. HST is included in all prices. Plans, specifications and prices subject to changes without notice E.&O.E. April 22, 2021 \*Total square footage includes finished space in basement, see agent for details

PROVENCE  
ORLÉANS



Model	Option	SQ.FT.	Price
Levi	Master Ensuite	N/A	\$4,750
	Electric Basement Fireplace	N/A	\$1,975
	Basement Bathroom	N/A	\$12,500
Ruby	Great Room Gas Fireplace	N/A	\$3,950
	Master Ensuite	N/A	\$5,095
	Basement Electric Fireplace	N/A	\$1,975
	Basement Bathroom	N/A	\$12,500
Everitt	Great Room Gas Fireplace	N/A	\$3,950
	Second Floor Plan	107	\$3,900
	Basement Electric Fireplace	N/A	\$1,975
	Basement Bathroom	N/A	\$12,500

Please Note: Additional premiums may apply to some lots and some lots may have model restrictions. HST is included in all prices. Plans, specifications and prices subject to changes without notice E.&O.E. April 22, 2021 \*Total square footage includes finished space in basement, see agent for details

PROVENCE  
ORLÉANS

